

2 Existing & Proposed North Elevation  
 SCALE : 3/8" = 1'-0"

1 Existing & Proposed West Elevation  
 SCALE : 3/8" = 1'-0"

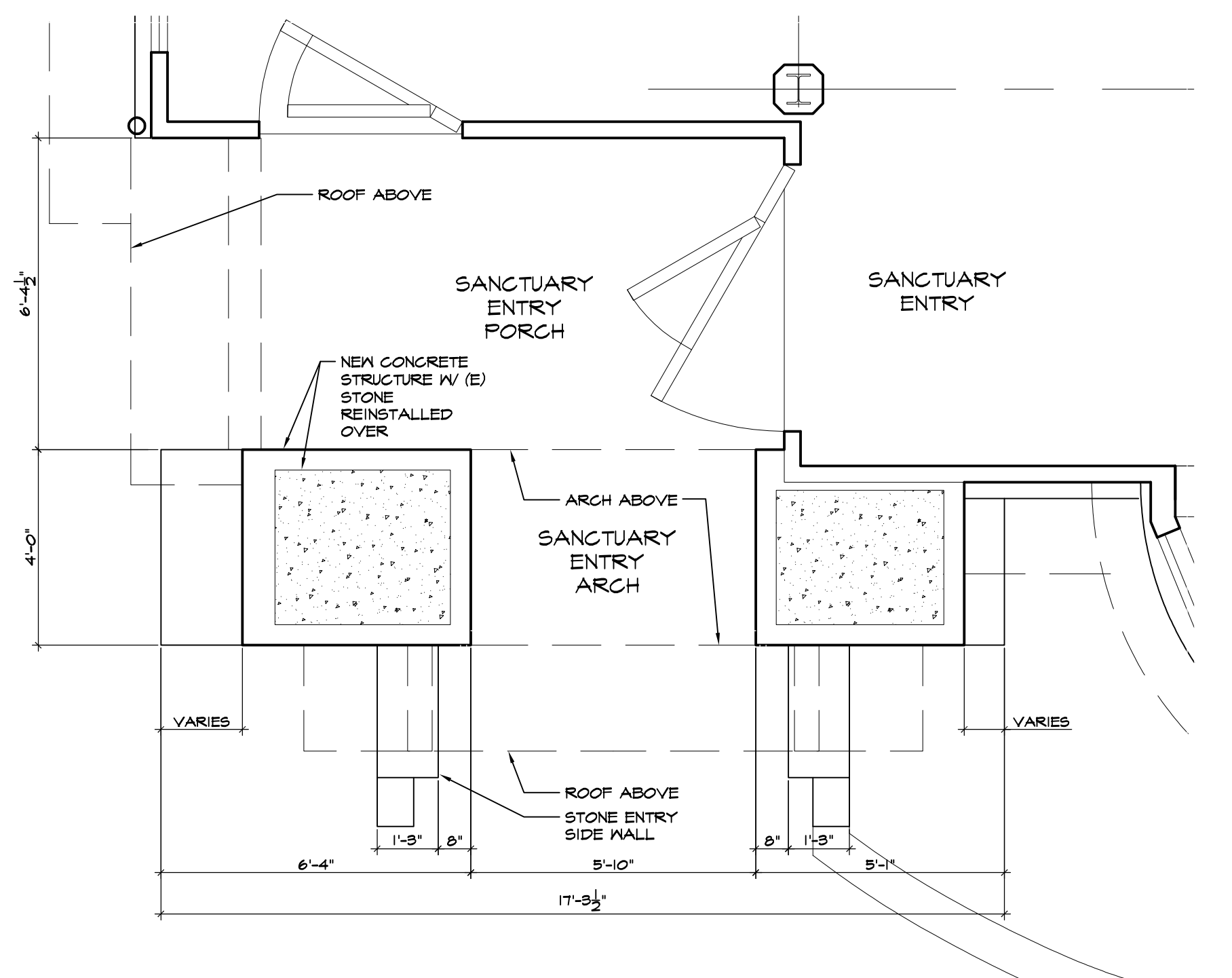

5 Architectural Plan @ Bell Tower  
 SCALE : 3/8" = 1'-0"

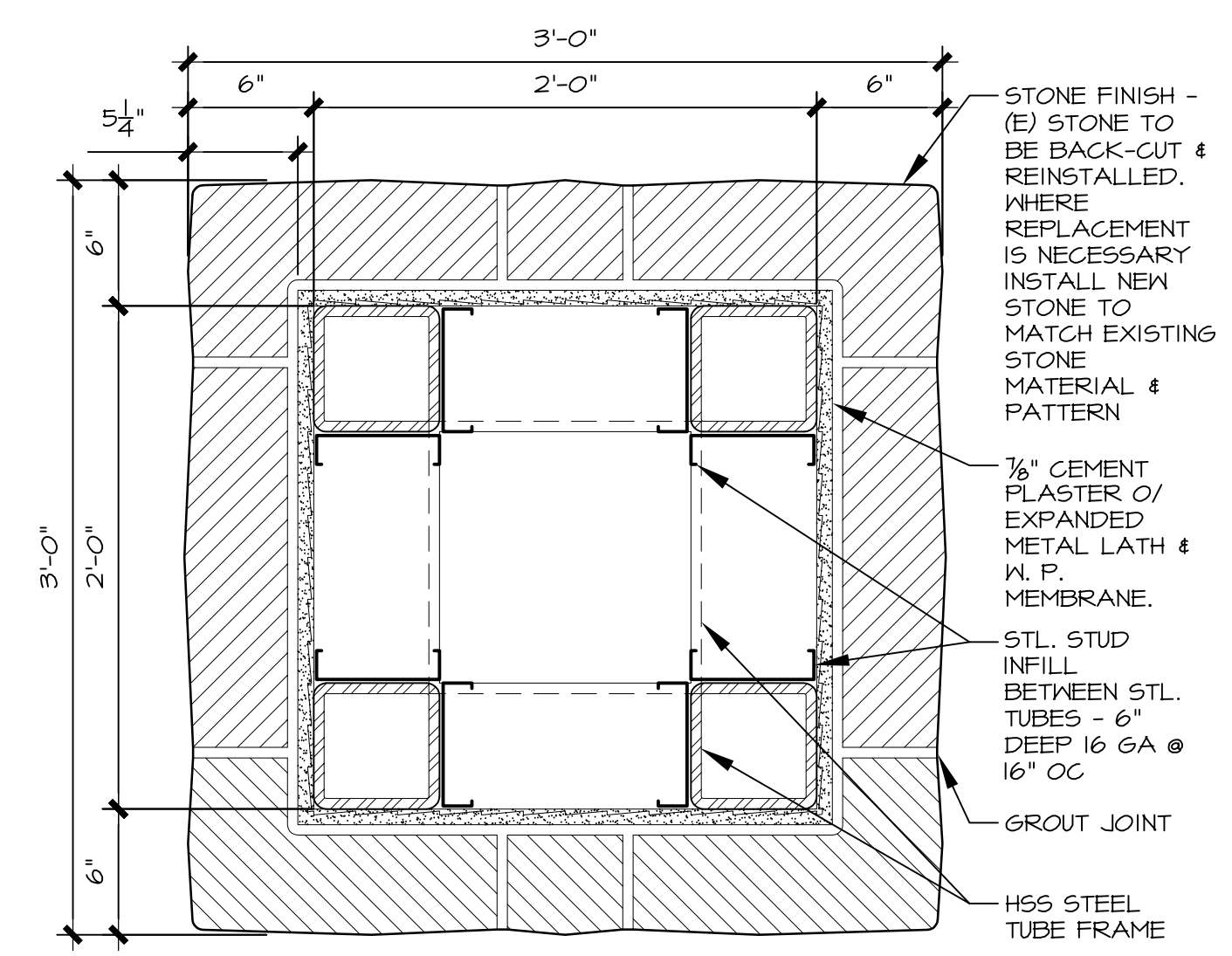

6 PROPOSED SPIRE DETAIL W/ 5" STONE  
 SCALE: 1 1/2" = 1'-0"

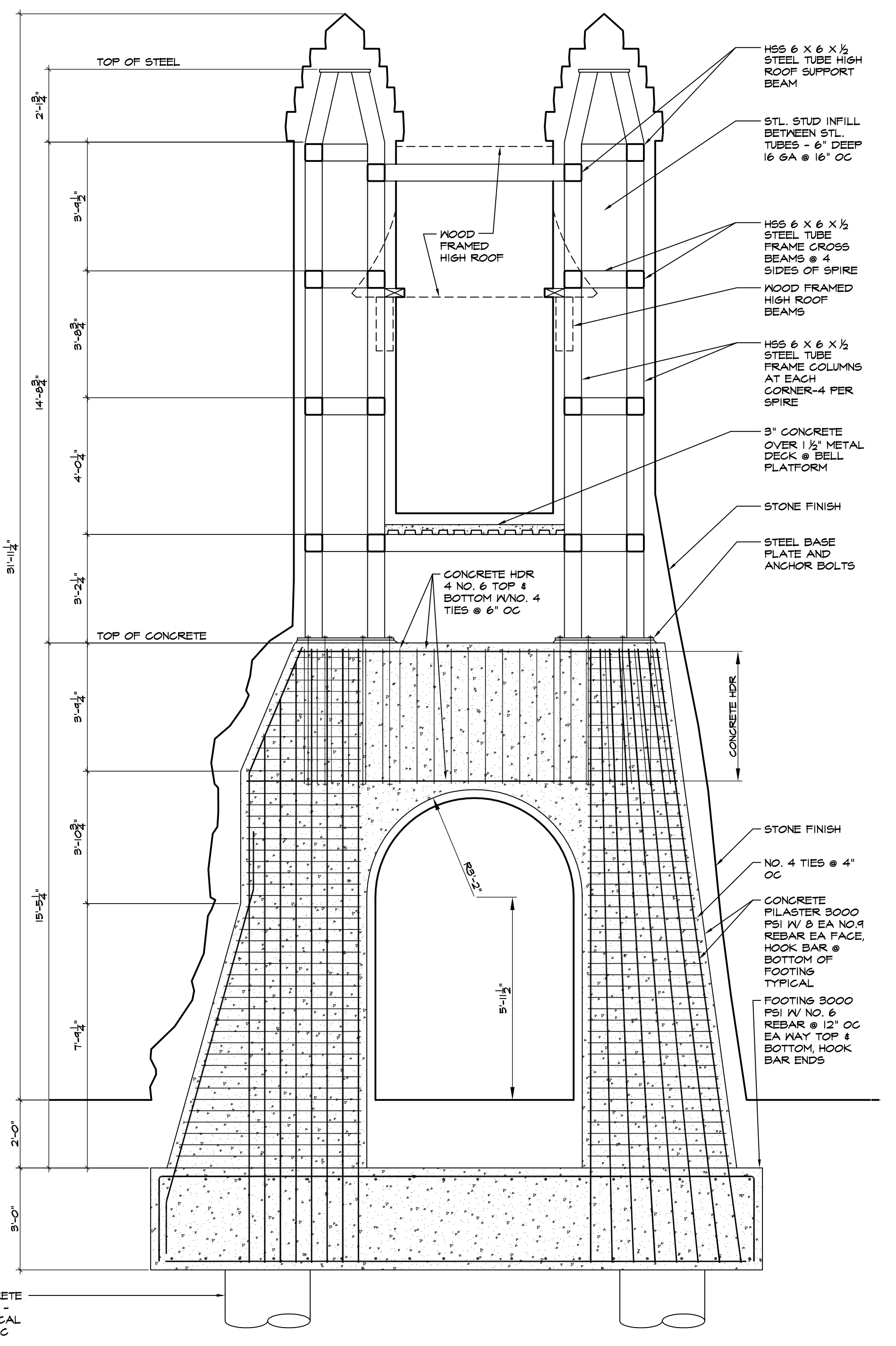

3 Proposed Structure @ Bell Tower  
 SCALE : 3/8" = 1'-0"

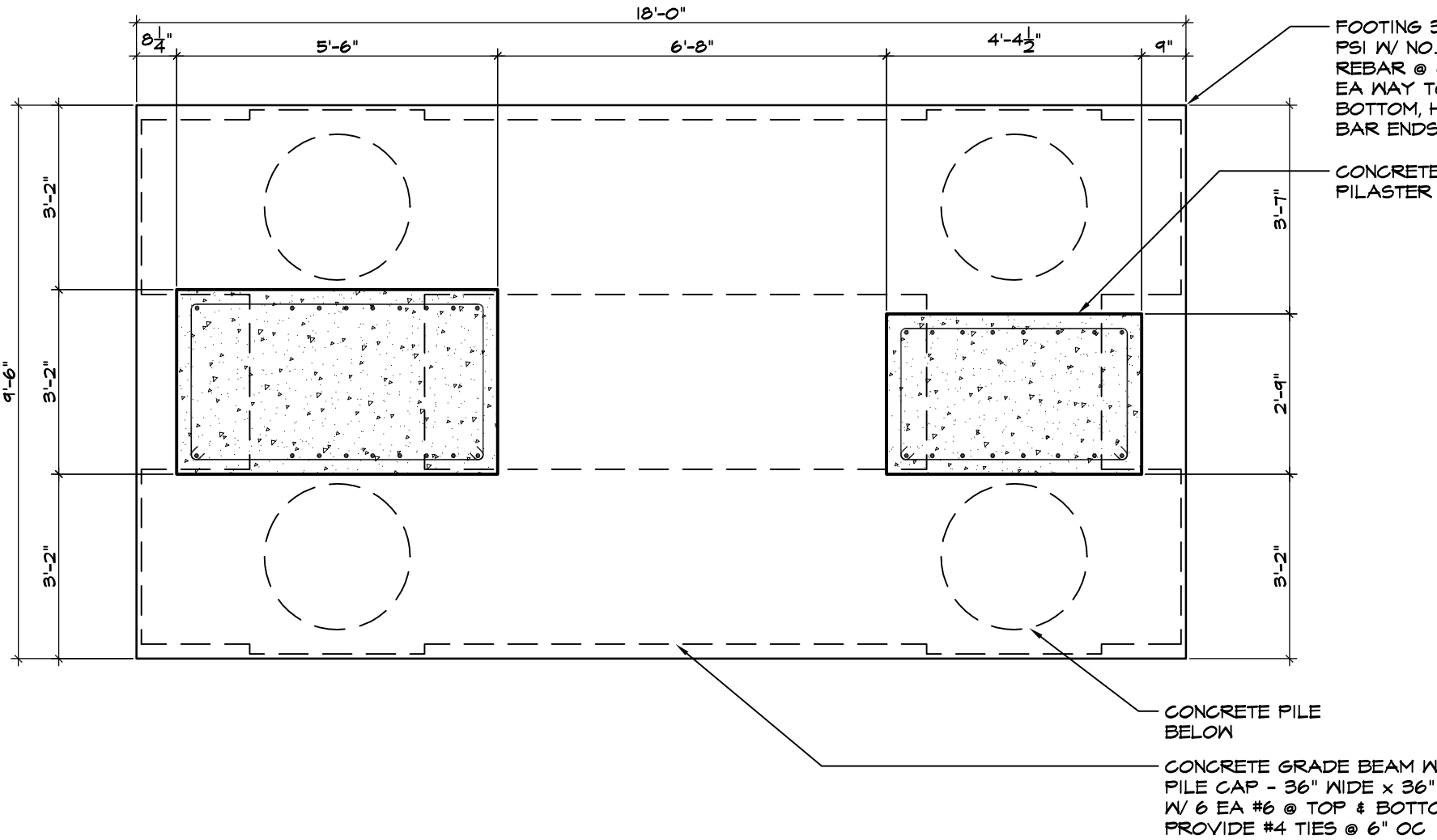

7 Proposed Foundation Plan @ Bell Tower  
 SCALE : 3/8" = 1'-0"

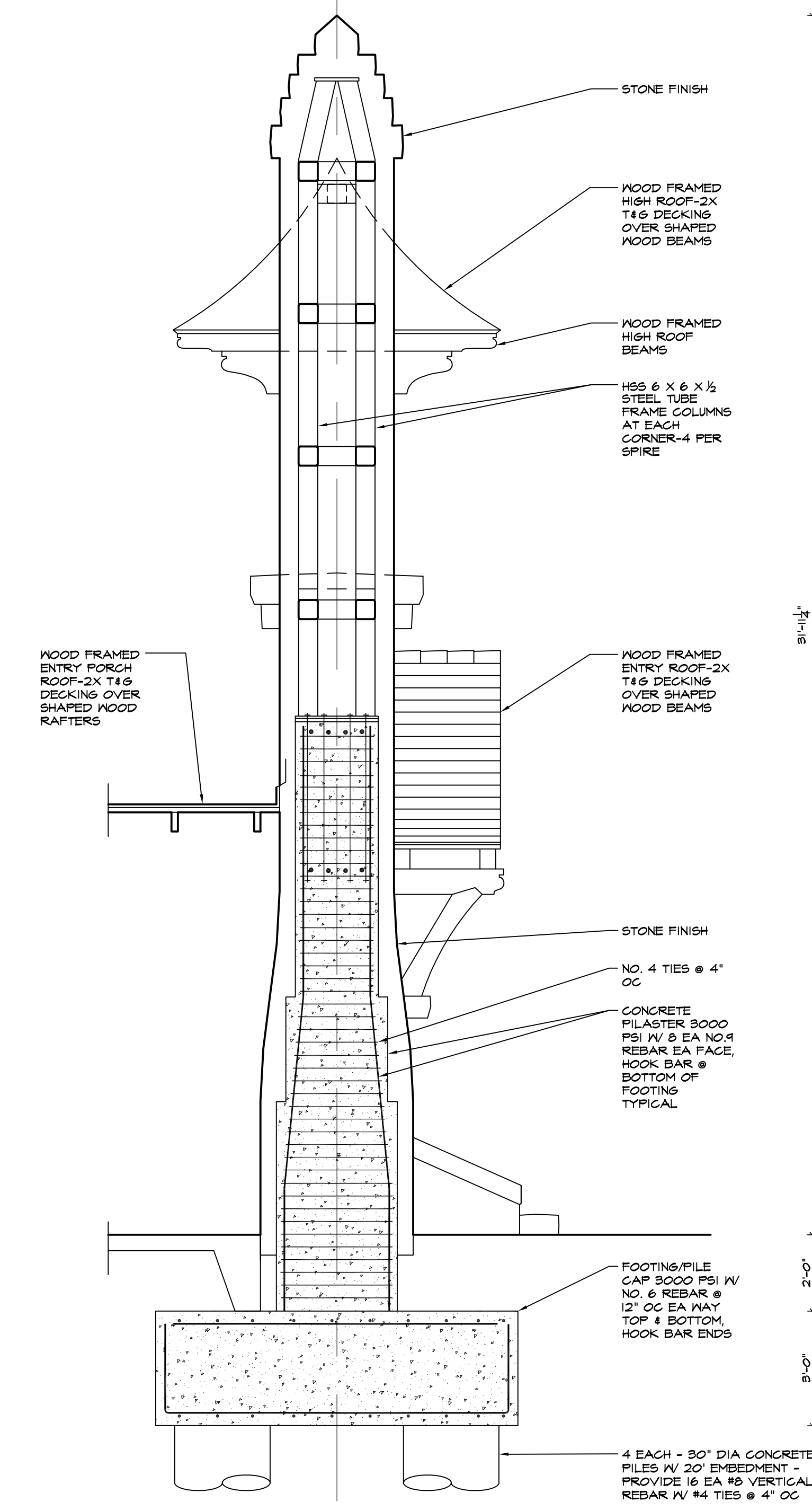

4 Proposed Structure @ Bell Tower  
 SCALE : 3/8" = 1'-0"

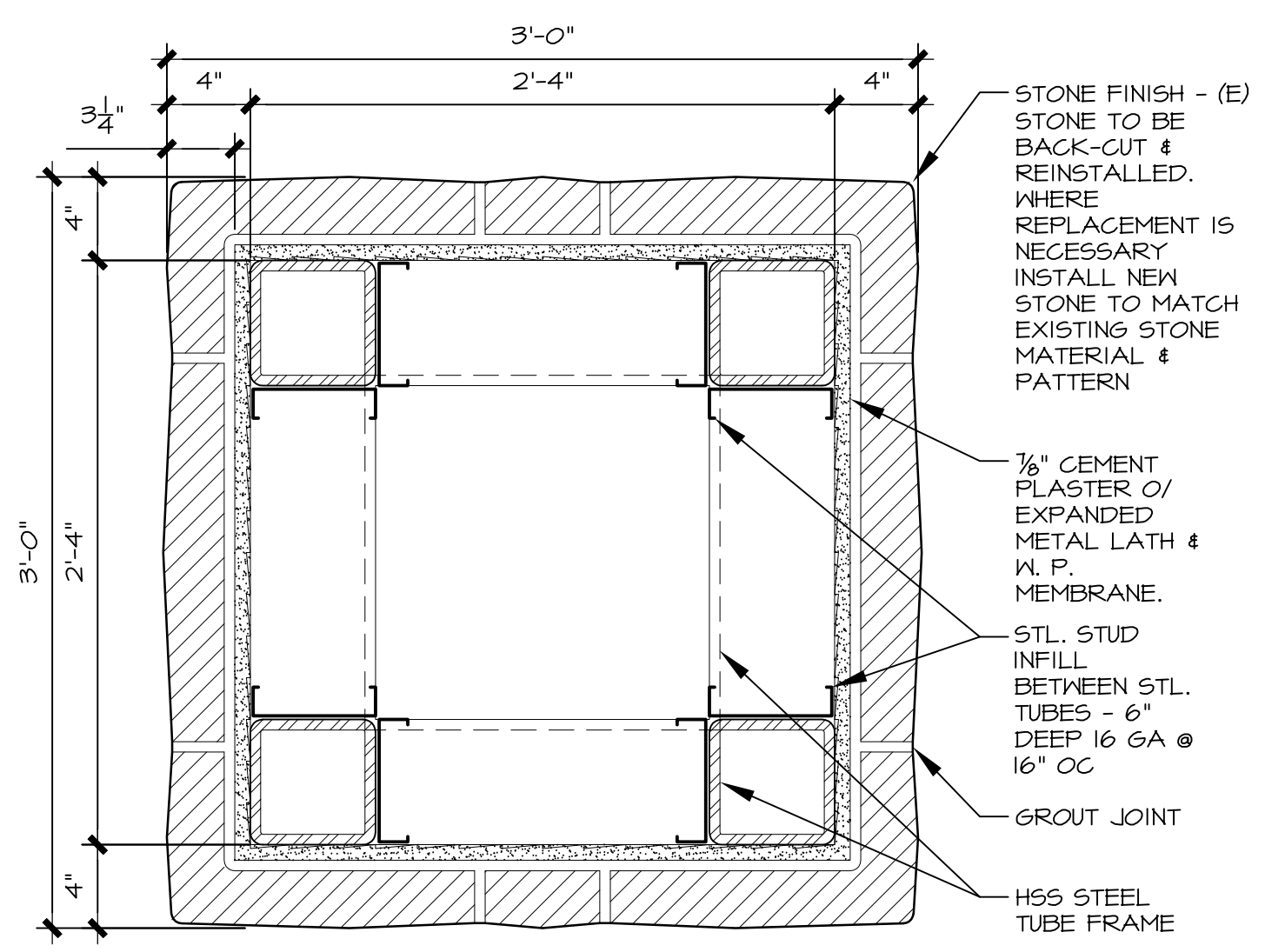

6A ALTERNATE DETAIL - SPIRE DETAIL W/ 3" STONE  
 SCALE: 1 1/2" = 1'-0"

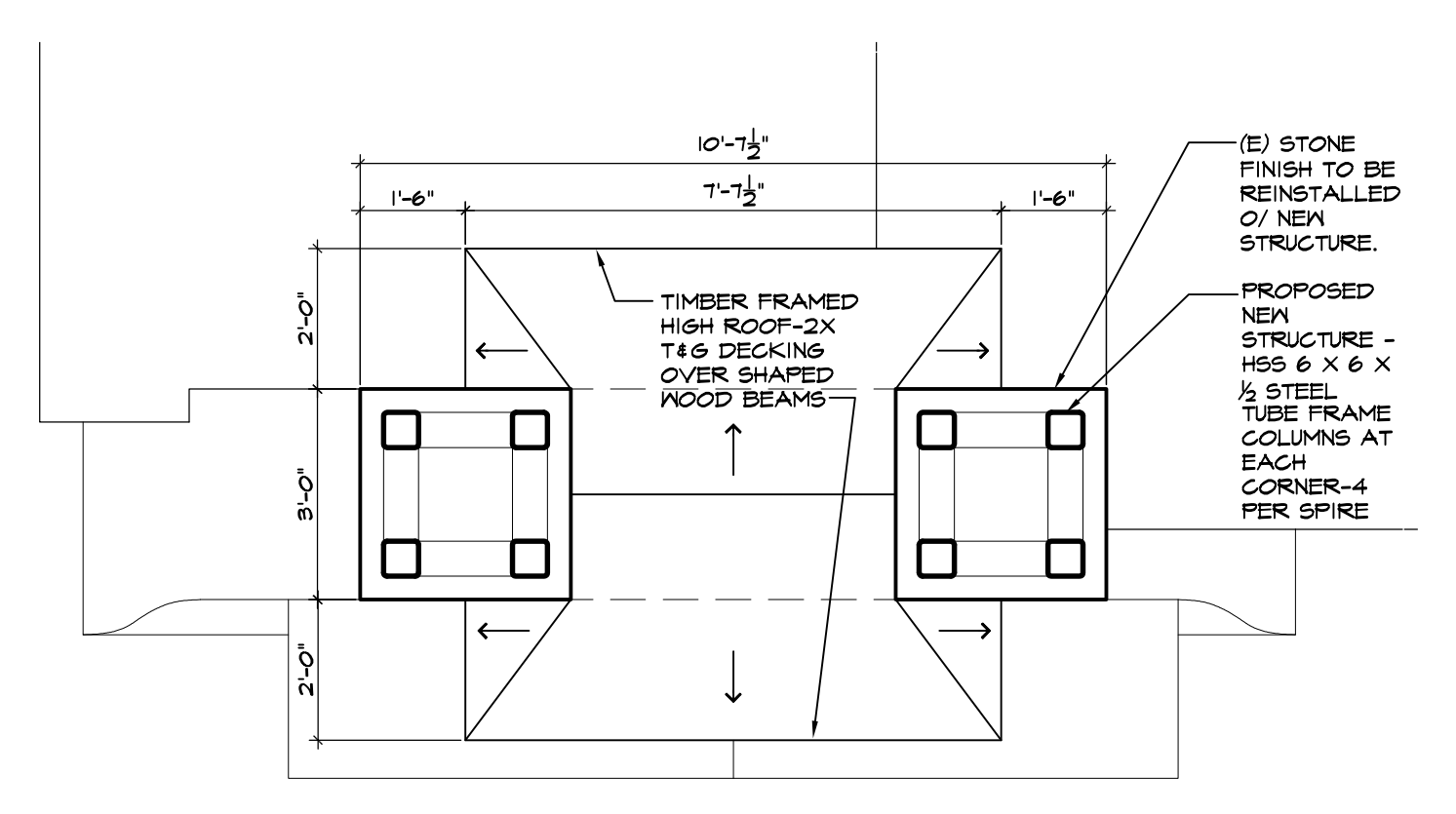

9 Architectural Plan @ Bell Tower  
 SCALE : 3/8" = 1'-0"

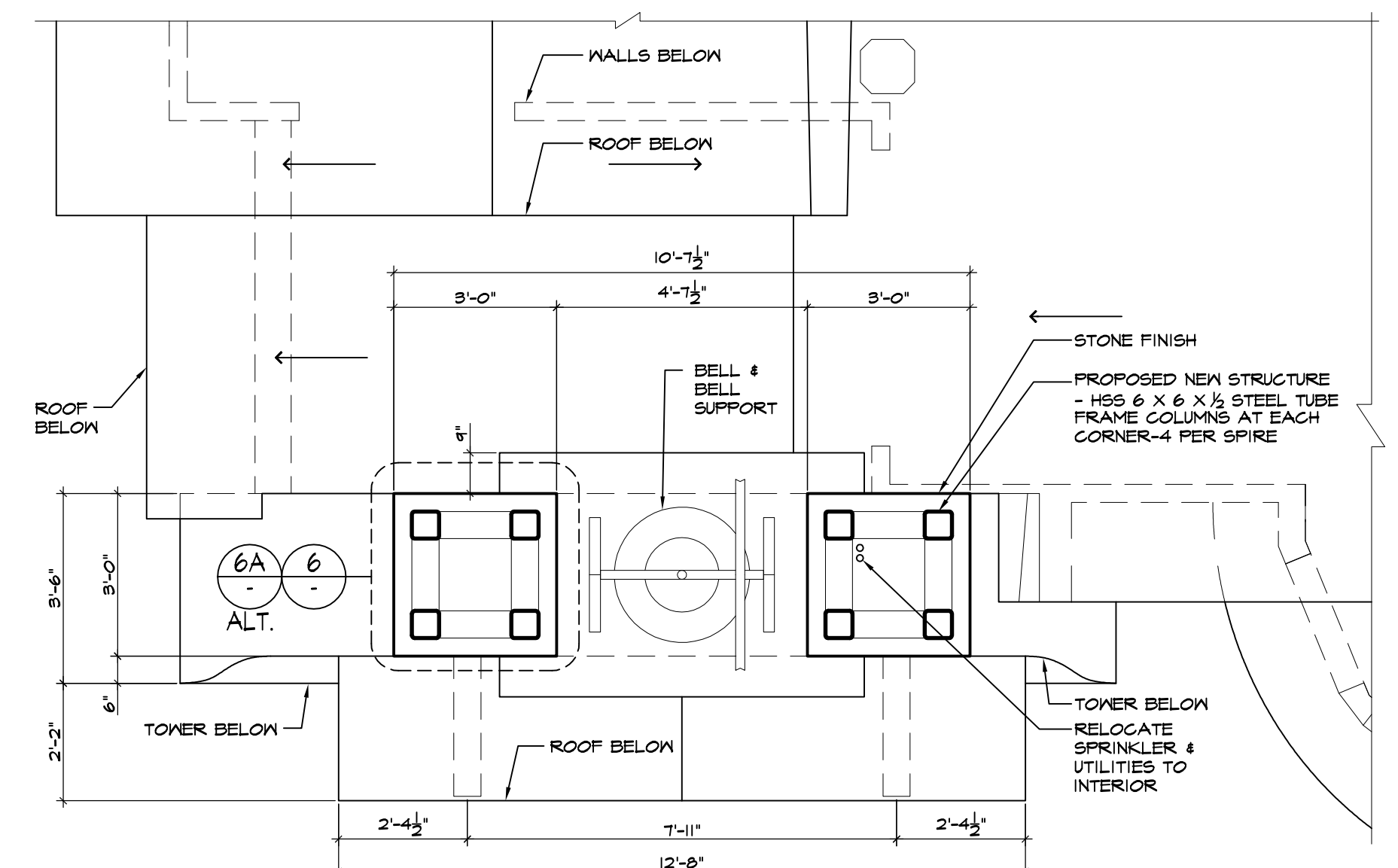

8 Architectural Plan @ Bell Tower  
 SCALE : 3/8" = 1'-0"

NOTE: STONE INSTALLATION OPTIONS - THE EXISTING STONE MATERIAL IS TO BE RETAINED AND RE-INSTALLED OVER THE NEW STRUCTURAL CORE. MODIFICATION OF THE BACK SURFACES OF (E) STONE PIECES WILL BE REQUIRED TO FIT THE NEW STRUCTURE. THE PROPOSED STONE INSTALLATION THICKNESS WILL BE BASED ON PENDING MATERIAL ANALYSIS OF THE (E) STONE. BOTH A 5" THICK (DETAIL 6) AND AN ALTERNATE 3" THICK (DETAIL 6A) STONE FINISH INSTALLATION ARE SHOWN HERE.

EXISTING MATERIALS PRESERVATION NOTE: ALL EXISTING FINISH MATERIALS, BOTH STONE & TIMBER, ARE TO BE DOCUMENTED, RETAINED AND STORED FOR RE-USE. EXISTING MATERIALS ARE TO BE RE-INSTALLED OVER THE NEW STRUCTURAL CORE.